

Stevenson

Elementary

School

MEET
and
GREET



Tonight's Agenda

- **Presentation by Mrs. Gaddis, Mrs. Land and Mr. Thompson**
 - School Mission/Vision/Theme/Mascot
 - Staffing
 - United Way Community School Pillars
 - Safety Drills
 - Reminders (PTA, Peanut Free Zone, After School Programming, Label clothing)
- **Learning Platforms:**
 - Clever, Seesaw (K-2) and Schoology (3-5)
- **Curriculum:**
 - Fountas and Pinnell (Literacy)
 - Envision (Math- iReady Drill/Practice)
- **School Based Clinic Health**



MISSION

Stevenson Elementary School is a **welcoming community hub** that engages, supports and strengthens students, families and neighborhoods. As the demands of our world continue to change, we will empower all students to be dedicated, lifelong learners and responsible citizens by preparing them to excel academically, emotionally, physically and socially.

VISION

Stevenson Elementary School is a strong and enriching academic learning environment that **builds community and partnerships** which will revitalize Stevenson's learning community and give our scholars the vibrant futures they deserve.

HOME OF THE FALCONS



Stevenson Elementary School

#StevensonStrong

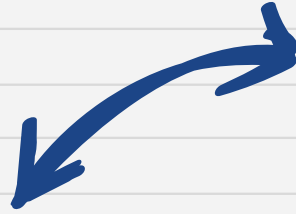
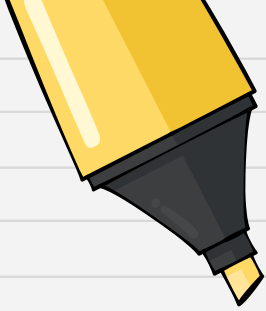

Growing Hearts and Minds



SOCIAL
EMOTIONAL
LEARNING



ADMINISTRATION:

MRS. TONYA HICKMAN
PRINCIPAL

MR. STEPHON THOMPSON
AES- ADMIN SUPPORT

MRS. MELANIE LAND
COMMUNITY COORDINATOR



MEET THE STAFF

Grade K	Grade 1st	Grade 2nd	Grade 3rd	Grade 4th	Grade 5th	Elective Teachers	Support Team
Mrs. Richmond	Mrs. Cochran	Ms East	Mrs. Klein	Mrs. Moorehead	Ms. Bivens	Mrs. Gutmakher	Ms. Bradley
Mrs. Spencer	Mrs. Morgan	Mrs. Petitta	Mrs. Oden	Mr. Oeming	Mrs. Hamilton	Ms. Wolf	Ms. Coburn
Ms. Wray	Ms. White	Mrs. Ponzio-Vance	Mrs. Mitchell	Mrs. Smolinski	Ms. Martin	Vacancy	Mrs. Gaddis
Mrs. Wickerson							Ms. Jones
							Mrs. Lewis
							Mrs. Williams
							Mrs. Wise





**STEVENSON IS THE FIRST
COMMUNITY SCHOOL IN
THE SOUTHFIELD PUBLIC
SCHOOLS DISTRICT!**
ESTABLISHED JUNE 2021

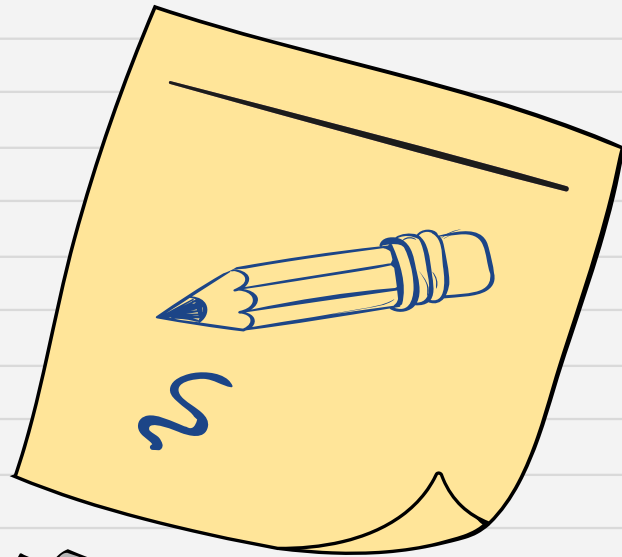

Four Pillars of a Comprehensive Community School

- Integrated Student Supports
- Expanded and Enriched Learning Time and Opportunities
- Active Family and Community Engagement
- Collaborative Leadership and Practice



SAFETY DRILLS

5X Fire Drills

2X Tornado Drills

3X Lockdown Drills



Technology

Please complete the Technology Assistance form for personalized request.

Chromebooks

Chromebooks will be provided for all entering
Kindergarteners and New Students.

More Information is forthcoming!

Chromebook repairs 248-209-2060

Southfield Public Schools Webpage

<https://www.southfieldk12.org/>

Clever (www.clever.com)

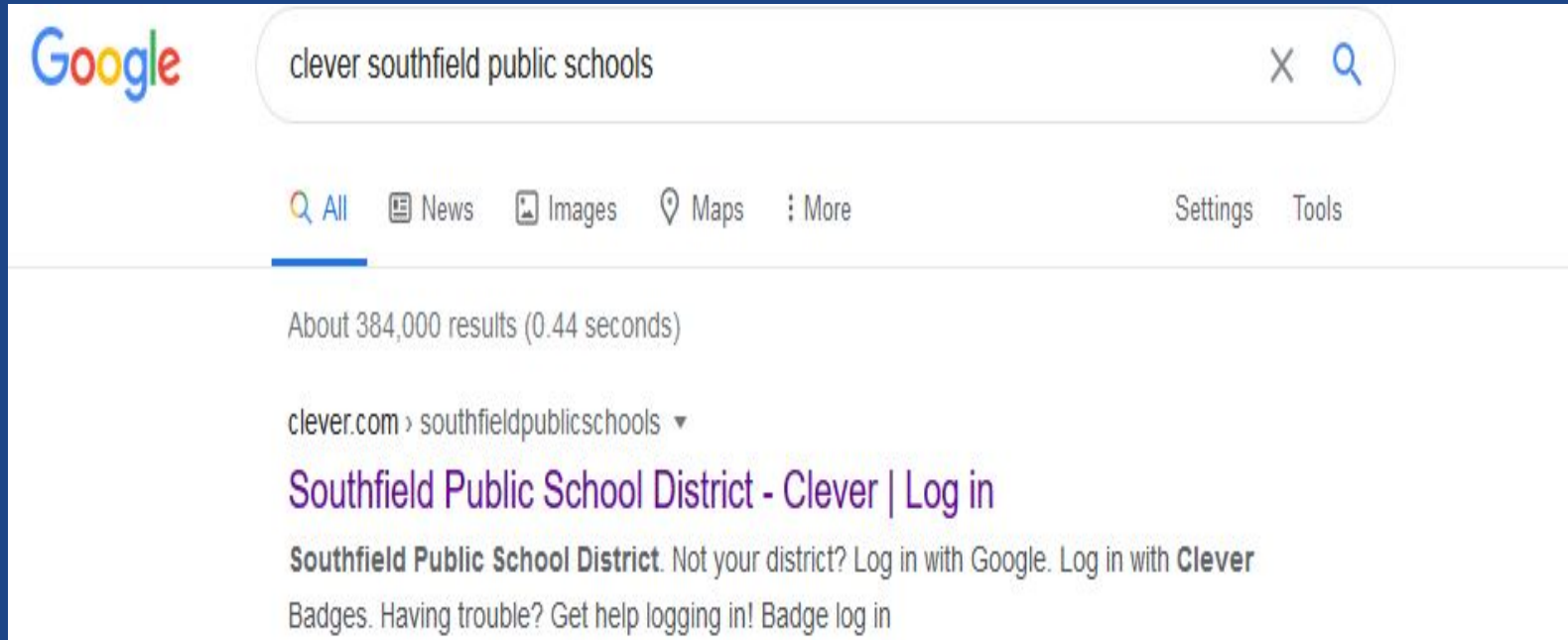

The image shows a Google search interface. The search bar contains the text "clever southfield public schools". Below the search bar, there are navigation links for "All", "News", "Images", "Maps", and "More". To the right of these links are "Settings" and "Tools". The search results show "About 384,000 results (0.44 seconds)". The first result is "clever.com › southfieldpublicschools ▾". Below this is a link "Southfield Public School District - Clever | Log in" in purple text. Underneath the link is the text "Southfield Public School District. Not your district? Log in with Google. Log in with Clever Badges. Having trouble? Get help logging in! Badge log in".

Google

clever southfield public schools

All News Images Maps More Settings Tools

About 384,000 results (0.44 seconds)

clever.com › southfieldpublicschools ▾

[Southfield Public School District - Clever | Log in](#)

Southfield Public School District. Not your district? Log in with Google. Log in with Clever Badges. Having trouble? Get help logging in! Badge log in

Clever (www.clever.com)

Clever

<https://clever.com/in/southfieldpublicschools/teacher/homeroom/district-pages>

Parent Connect Access (Mi-Star)

Southfield Public Schools webpage/Clever

Parents & Students Tab

Parent Portal

Needs Login Information

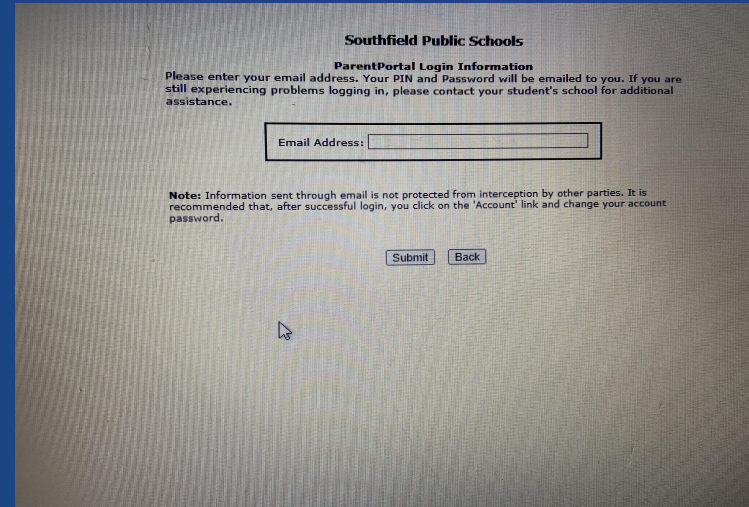

Southfield Public Schools

ParentPortal Login Information

Please enter your email address. Your PIN and Password will be emailed to you. If you are still experiencing problems logging in, please contact your student's school for additional assistance.

Email Address:

Note: Information sent through email is not protected from interception by other parties. It is recommended that, after successful login, you click on the 'Account' link and change your account password.

Student Information Update:

You will just need to sign into Parent Connect Account and you will see at the top right in red "Annual Instruction Update."

Once you click on this link, you will be able to update all of your scholar's information and electronically sign all paperwork.

It will include:

- Entering their intent to return
- Updating student information
- Updating contact information
- Updating emergency contact information
- Updating health information



Example Of Parent Portal Information Screen



Instructions for Annual Information Update

[Return to Parent Portal Main Screen](#)

Select Update/Confirm Now, follow the onscreen instructions, then repeat for each contact and student listed

When finished, select the Return to Parent Portal Main button (left) to Sign Out

+ Contact: [Redacted]	Annual Information Update Complete	Update/Confirm Now
+ Demographics	Confirmed 8/18/2021 9:51AM by [Redacted]	
+ Food Service Application	Confirmed 8/18/2021 9:40AM by [Redacted]	
+ Student: [Redacted]	Annual Information Update Complete	Update/Confirm Now
+ Intent to Return	Confirmed 8/18/2021 9:40AM by [Redacted]	
+ Demographics	Confirmed 8/18/2021 9:52AM by [Redacted]	
+ Address Verification	Confirmed 8/18/2021 9:42AM by [Redacted]	
+ Emergency Contacts	Confirmed 8/18/2021 9:42AM by [Redacted]	
+ Student Health Verification	Confirmed 8/18/2021 9:44AM by [Redacted]	
+ Virtual Course Enrollment	Confirmed 8/18/2021 9:45AM by [Redacted]	
+ Concussion Awareness	Confirmed 8/18/2021 9:46AM by [Redacted]	
+ Immunization Disclosure	Confirmed 8/18/2021 9:46AM by [Redacted]	
+ Acceptable Use Policy	Confirmed 8/18/2021 9:46AM by [Redacted]	
+ Student Code of Conduct	Confirmed 8/18/2021 9:47AM by [Redacted]	
+ Armed Forces Directory Release	Confirmed 8/18/2021 9:48AM by [Redacted]	
+ Student Directory Information Release	Confirmed 8/18/2021 9:48AM by [Redacted]	
+ Annual Notifications	Confirmed 8/18/2021 9:48AM by [Redacted]	
+ Food Service Information	Confirmed 8/18/2021 9:48AM by [Redacted]	
+ In District Field Trips	Confirmed 8/18/2021 9:48AM by [Redacted]	
+ Digital Equity Data Collection	Confirmed 8/18/2021 9:48AM by [Redacted]	
+ Upload Documents	Confirmed 8/18/2021 9:49AM by [Redacted]	
+ Student: [Redacted]	Annual Information Update Complete	Update/Confirm Now
+ Intent to Return	Confirmed 8/18/2021 9:50AM by [Redacted]	
+ Demographics	Confirmed 8/18/2021 9:51AM by [Redacted]	
+ Address Verification	Confirmed 8/18/2021 9:52AM by [Redacted]	
+ Emergency Contacts	Confirmed 8/18/2021 9:52AM by [Redacted]	
+ Student Health Verification	Confirmed 8/18/2021 9:52AM by [Redacted]	
+ Concussion Awareness	Confirmed 8/18/2021 9:53AM by [Redacted]	
+ Immunization Disclosure	Confirmed 8/18/2021 9:53AM by [Redacted]	

Seesaw (Grades K-2)

<https://app.seesaw.me/#/org/org.8260c935-928b-4ee4-98f7-f27fc068422d/overview?page=1&count=25&sortField=class.name&sortDirection=>



Logging Into Schoology As A Parent- Grades 3-5



schoology®



Parent Login to Schoology

- Go to [schoology.com](https://www.schoology.com)
 - Click **sign up** at the top of the page
 - Select **Parent**
 - Enter the parent access code. The 12 digit code is xxxx-xxxx-xxxx
 - Fill out the form with your information
 - Click **Register** to complete
 - Note: when you use a parent access code to create an account, you are automatically associated with your child. You can add additional children to your account using the “add child” button.
- 

Clever | Portal x Schoology x +

southfield.schoology.com/home/course-dashboard#?7_k=66jv00

Apps P M A S C Champions Circle Service Desk LinkedIn AI ISTE Inspire ShakeUpLearning Ignite My Future Other bookmarks

schoology COURSES GROUPS RESOURCES GRADES

Lyndon Armstrong

RECENT ACTIVITY COURSE DASHBOARD

AcadEnrich 8 -1: 8

Advisory YR: 1

Critical Think 7

English Lang Arts 8 YR: 2

Math Skills: 9

Overdue

Upcoming [Calendar](#)

WEDNESDAY, SEPTEMBER 9, 2020

- Student Inventory 11:59 pm

MONDAY, SEPTEMBER 14, 2020

- Introducing Me Power Point 8:00 am

12:25 PM 9/7/2020



VIDEO RECAP OF THE LEARNING PLATFORMS

<https://youtu.be/rNQpPWIN9Is>

Start time .24





PTA Meetings & Leadership Cafe'

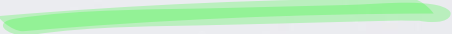

***Virtual Meetings**

***2nd Thursday of Every Month**

***6:00 pm - 7:00 pm**

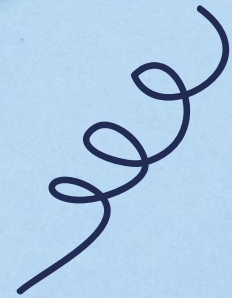
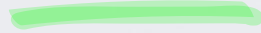

Label Your Scholar's Clothing



Nut-Free Zone



Please do not bring any products containing nuts (peanuts or tree nuts) into area.

Thank you for helping to keep our children safe.

Communication Modes:

1. Contact Classroom Teacher
(Remind/Class Dojo/Email)-24 Hours
2. Stevenson's webpage
3. Stevenson's Facebook page & Instagram
4. Remind 101
5. Smore' (The Falcon Express- Monthly)



For up to date information to your mobile devices,
please join our Remind101 Parent Group.

Send a text to: 81010

Text this message: @ageh3a



School Based Health Clinic







Contact Information

If you have questions or please contact us at:

tonya.hickman@southfieldk12.org

